

WARNING
BEWARE OF UNDERGROUND SERVICES.
THE LOCATION OF EXISTING UNDERGROUND SERVICES ARE APPROXIMATE ONLY AND THEIR EXACT POSITION SHOULD BE PROVEN ON SITE. NO GUARANTEE IS GIVEN THAT ALL EXISTING SERVICES ARE SHOWN.

ROAD & DRAINAGE RECONSTRUCTION WORKS

HYNE STREET, LILYDALE

DRAWING INDEX

SHEET No.	TITLE
1	NOTES, LOCALITY PLAN, DRAWING INDEX & PAVEMENT DETAIL
2	OVERALL PLAN
3	GENERAL LAYOUT PLAN CH 000.000 - CH 120.000
4	GENERAL LAYOUT PLAN CH 120.000 - CH 260.000
5	GENERAL LAYOUT PLAN CH 271.134 - CH 420.000
6	GENERAL LAYOUT PLAN CH 427.608 - CH 570.000
7	GENERAL LAYOUT PLAN CH 572.695 - CH 647.212

NOTES

GENERAL

- THE CONTRACTOR IS TO VERIFY THE LOCATION AND DEPTH OF ALL UTILITY SERVICES PRIOR TO CARRYING OUT WORKS BY TELEPHONING 1100 "DIAL BEFORE YOU DIG".
- DISCREPANCIES BETWEEN PLANS AND EXISTING CONDITIONS ARE TO BE REPORTED IMMEDIATELY TO THE COUNCIL'S SUPERVISING ENGINEER.
- ALL SURPLUS EXCAVATED MATERIAL REMAINS THE PROPERTY OF THE CONTRACTOR UNLESS SPECIFIED OTHERWISE OR ADVISED BY THE COUNCIL'S SUPERVISING ENGINEER.
- "REMOVE" SHALL MEAN REMOVE OFF SITE AND DISPOSE OF AT AN APPROVED DISPOSAL SITE AT THE CONTRACTORS EXPENSE, UNLESS SPECIFIED OTHERWISE.
- ON COMPLETION OF CONSTRUCTION ALL WORK AREAS ARE TO BE CLEANED UP TO THE SATISFACTION OF COUNCIL'S SUPERVISING ENGINEER.

PAVEMENT

- ROAD CROSSFALL TO BE 1 IN 36 FALLING TOWARDS TABLE DRAIN OR KERB AND CHANNEL UNLESS SPECIFIED OTHERWISE.
- AT NEW FILL AREAS THE TOPSOIL SHALL BE STRIPPED AND FILLING MATERIAL PLACED IN 150mm THICK LAYER AND COMPACTED TO 95% A.A.S.H.O COMPACTION TEST, THE TOPSOIL IS THEN RESPEAD ON THE BATTER AREAS.
- NEW CONCRETE FOOTPATH PAVING TO BE 32 MPa STRENGTH.
- TACTILE GROUND SURFACE INDICATOR (TGSi) PAVERS ARE TO BE 300mm x 300mm x 40mm PRE-CAST CONCRETE PAVERS AND SHALL HAVE A MINIMUM LUMINANCE CONTRAST OF 30% COMPARED TO THE AMOUNT OF LIGHT REFLECTED FROM THE ADJACENT SURFACE.

ROADSIDE

- EXISTING DRIVEWAY ENTRANCES TO BE REINSTATED AND SEALED FOR 1.0m FROM EDGE OF SEAL WITH 50mm COMPACTED DEPTH 10mm TYPE N ASPHALT ON A BASE OF 100mm COMPACTED DEPTH CLASS 2 FINE CRUSHED ROCK.
- EXISTING DRIVEWAYS ARE TO BE REINSTATED FROM BACK OF KERB OR EDGE OF SEAL AT A MAXIMUM GRADE OF 1 IN 8 FOR 2.0m THEN 1 IN 4 THEREAFTER WITH A TRANSITION OF 1 IN 6 FOR 2.0m IS PREFERRED WHERE POSSIBLE AS PER:
 - GRAVEL DRIVEWAYS WITH 50mm COMPACTED DEPTH OF 3% CEMENT TREATED CRUSHED ROCK UNLESS SPECIFIED OTHERWISE.
 - ASPHALT DRIVEWAYS WITH 50mm COMPACTED DEPTH 10mm NOMINAL SIZE ASPHALT ON A BASE OF 100mm COMPACTED DEPTH CLASS 2 FINE CRUSHED ROCK.
 - CONCRETE DRIVEWAYS WITH 150mm DEPTH CONCRETE PAVING ON A BASE OF 50mm COMPACTED DEPTH CLASS 2 FINE CRUSHED ROCK.
 - BRICK PAVER DRIVEWAYS WITH SUITABLE HEAVY DUTY BRICK PAVERS ON 30mm OF BEDDING SAND ON A BASE OF 100mm COMPACTED DEPTH CLASS 2 FINE CRUSHED ROCK.
- TABLE DRAIN TO BE CLEANED, REDEFINED OR DEFINED AS NECESSARY ALONG THE HIGH SIDE OF THE ROADWAY, REFER TO TYPICAL SECTION FOR TABLE DRAIN PROFILE, MINIMUM DEPTH 300mm.
- CUT AND FILL BATTERS ARE TO BE GRADED AT A MAXIMUM OF 1 IN 3 UNLESS SPECIFIED OTHERWISE OR APPROVED BY THE COUNCIL'S SUPERVISING ENGINEER.
- FOOTPATH LEVELS TO MATCH EXISTING SERVICE AUTHORITY PIT LEVELS UNLESS OTHERWISE NOTED.

DRAINAGE

- ALL DRAINAGE PIPES TO BE CLASS 2 RUBBER RING JOINTED SPIGOT AND SOCKET UNLESS SPECIFIED OTHERWISE.
- ALL PROPERTY STORMWATER OUTLETS WITHIN 3.0m OF THE NEW DRAIN OR KERB, ARE TO BE CONNECTED TO UNDERGROUND DRAINAGE PIPES WHERE AVAILABLE, OR BACK OF KERB WHERE UNDERGROUND PIPES ARE NOT AVAILABLE.
- DRAINAGE PITS GREATER THAN 1.0m IN DEPTH TO BE PROVIDED WITH STEP IRONS AT 300mm CENTRES VERTICALLY.
- AG. DRAIN PLACED BEHIND KERB AND CHANNEL AS SHOWN ON PLAN, IF WITHIN 3.0 METRES OF ANY TREE, EXCAVATION TO BE HAND DUG OR BORED TO MINIMISE ROOT DAMAGE OF TREE.



VEGETATION

- TREE PROTECTION ZONES (TPZ) HAVE BEEN SHOWN FOR ALL TREES LOCATED CLOSE TO THE WORKS AREA. WORKS AND ANY STOCKPILES OF CONSTRUCTION EQUIPMENT AND MATERIAL ARE TO BE CONTAINED OUTSIDE THE TPZ UNLESS SPECIFICALLY APPROVED BY THIS PLAN. PRIOR APPROVAL MUST BE SOUGHT FOR ANY WORKS NOT SPECIFIED AND APPROVED BY THIS PLAN THAT ARE TO BE CONDUCTED WITHIN THE TPZ OF ANY TREE.
- ONLY TREES SHOWN TO BE REMOVED ON THIS PLAN CAN BE REMOVED. ANY DAMAGE TO THE BARK, BRANCHES, TRUNKS OR ROOTS OF OTHER TREES SHOULD BE IMMEDIATELY REPORTED TO THE COUNCIL'S CONSTRUCTION SURVEILLANCE OFFICER BEFORE ANY WORKS CONTINUE AROUND THE SUBJECT VEGETATION.

ANCILLARY

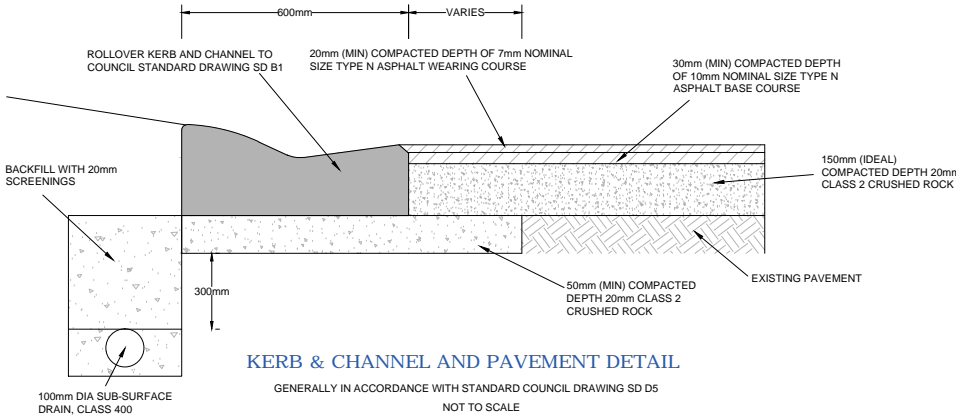
- ALL EXISTING SIGNS AND POSTS REMAIN THE PROPERTY OF THE COUNCIL.



			CONSULTANT ENGINEER		PROJECT No. PC1741	
					SHEET No. 01 of 07	
			Specialist Civil Engineering Design Consultants		VERSION 09	
			Commitment Communication Collaboration		DWG No. PC1741-FD-09	
			PROCVIL CONSULTING PTY LTD ABN 51 759 386 082 SUITE 9, 12 MAROONDAH HWY, RINGWOOD VIC 3134 PO BOX 164, RINGWOOD VIC 3134 P: (03) 8644 6834 E: info@procivil.com.au www.procivil.com.au		ORIENTATION  OR AS SHOWN	
			CIVIL ENGINEERING DESIGN DEAN DIMITROS REGISTERED & CHARTERED PROFESSIONAL ENGINEER'S REVIEW CHRIS PROCTOR		ORIGINAL SCALE & SHEET SIZE AS SHOWN @ A1 HEIGHT DATUM AHD COORDINATE DATUM MGA 94 ZONE 55 SURVEY DATE 30-05-2018 AERIAL IMAGE DATE 05-09-2018	
					LOCAL GOVERNMENT AREA SHIRE OF YARRA RANGES CLIENT 	
					FUNCTIONAL DESIGN ROAD & DRAINAGE RECONSTRUCTION WORKS HYNE STREET, LILYDALE NOTES, LOCALITY PLAN, DRAWING INDEX & PAVEMENT DETAIL	

WARNING
BEWARE OF UNDERGROUND SERVICES
THE LOCATION OF EXISTING UNDERGROUND SERVICES ARE APPROXIMATE
ONLY AND THEIR EXACT POSITION SHOULD BE PROVEN ON SITE. NO
GUARANTEE IS GIVEN THAT ALL EXISTING SERVICES ARE SHOWN.



OVERALL PLAN



REV	DESCRIPTION	DATE
09	FUNCTIONAL DESIGN - ISSUED FOR REVIEW	18-02-2021
04	DETAILED DESIGN - ISSUED FOR REVIEW	20-11-2018
03	DETAILED DESIGN - ISSUED FOR REVIEW	15-11-2018
02	FUNCTIONAL DESIGN - ISSUED FOR REVIEW	05-09-2018
01	FUNCTIONAL DESIGN - ISSUED FOR REVIEW	03-07-2018
00	FUNCTIONAL DESIGN - ISSUED FOR REVIEW	29-06-2018

CONSULTANT ENGINEER

PROCIVIL
CONSULTING ENGINEERING

Specialist Civil Engineering Design Consultants

Commitment | Communication | Collaboration

PROCIVIL CONSULTING PTY LTD
ABN 51 759 386 082
SUITE 9, 12 MAROONDAH HWY, RINGWOOD VIC 31134
PO BOX 164, RINGWOOD VIC 31134
P: (03) 8644 6834
E: info@procivil.com.au
www.procivil.com.au

CIVIL ENGINEERING DESIGN

DEAN DIMITROS

REGISTERED & CHARTERED PROFESSIONAL ENGINEER'S REVIEW

CHRIS PROCTOR

ORIENTATION

OR AS SHOWN

ORIGINAL SCALE & SHEET SIZE
AS SHOWN @ A1

HEIGHT DATUM
AHD

COORDINATE DATUM
MGA 94 ZONE 55

SURVEY DATE
30-05-2018

AERIAL IMAGE DATE
05-09-2018

LOCAL GOVERNMENT AREA
SHIRE OF YARRA RANGES

CLIENT

CLIENT PROJECT MANAGER / CONTACT
DANNY LEONARD | YARRA RANGES SHIRE COUNCIL

FUNCTIONAL DESIGN

ROAD & DRAINAGE RECONSTRUCTION WORKS

HYNE STREET, LILYDALE

OVERALL PLAN

PROJECT No.
PC1741

SHEET No.
02 OF 07

VERSION
09

DWG No.
PC1741-FD-09

LEGEND

- 20mm ASPHALT WEARING COURSE, 30mm ASPHALT BASE COURSE AND 150mm DEPTH OF 20mm CLASS 2 CRUSHED ROCK AS SHOWN IN DETAIL ON SHEET 1
- GRAVEL CROSSOVER TO BE 'TOPPED UP' WITH 20mm CLASS 2 CRUSHED ROCK AS DIRECTED BY COUNCIL
- EXISTING BITUMEN CROSSOVER TO BE SAWCUT AND ASPHALT OVERLAYED OR RECONSTRUCTED TO MATCH EXISTING
- EXISTING CONCRETE CROSSOVER TO BE SAWCUT, REMOVED AND REINSTATED TO MATCH EXISTING
- EXISTING ROAD PAVEMENT
- PROPOSED FULL DEPTH PAVEMENT IN ACCORDANCE WITH THE SHIRE OF YARRA RANGES STANDARD DRAWING SD A2
- LANDSCAPING AREA TO BE REINSTATED WITH SHIRE OF YARRA RANGES APPROVED TOPSOIL AND SEED
- EXISTING GRAVEL AREA TO BE CUT AND REINSTATED WITH 50mm MINIMUM DEPTH 20mm CLASS 2 CRUSHED ROCK
- PROPOSED FOOTPATH AND PRAM CROSSING IN ACCORDANCE WITH THE SHIRE OF YARRA RANGES STANDARD DRAWINGS SD B4 AND SD B5
- PROPOSED TABLE DRAIN TO BE FORMALISED AND LINED WITH 3% CEMENT TREATED CRUSHED ROCK

- NEW DRAINAGE PIT WITH PIT NUMBER AND PIPE
- EXISTING DRAINAGE PIPE
- PROPOSED ROLLOVER CONCRETE KERB & CHANNEL IN ACCORDANCE WITH THE SHIRE OF YARRA RANGES STANDARD DRAWING SD B1
- PAVEMENT LINE MARKING
- DIRECTION OF CHANNEL FLOW
- FILL BATTER EXTENT
- CUT BATTER EXTENT

- EXISTING CONTOUR MAJOR
- EXISTING CONTOUR MINOR
- FINISHED SURFACE CONTOUR MAJOR
- FINISHED SURFACE MINOR
- EXISTING WATER
- EXISTING GAS
- EXISTING SEWER
- EXISTING TELECOMMUNICATIONS
- EXISTING UNDERGROUND ELECTRICITY
- TREE PROTECTION ZONE (TPZ) AND STRUCTURAL ROOT ZONE (SRZ)



WARNING
BEWARE OF UNDERGROUND SERVICES.
THE LOCATION OF EXISTING UNDERGROUND SERVICES ARE APPROXIMATE ONLY AND THEIR EXACT POSITION SHOULD BE PROVEN ON SITE. NO GUARANTEE IS GIVEN THAT ALL EXISTING SERVICES ARE SHOWN.

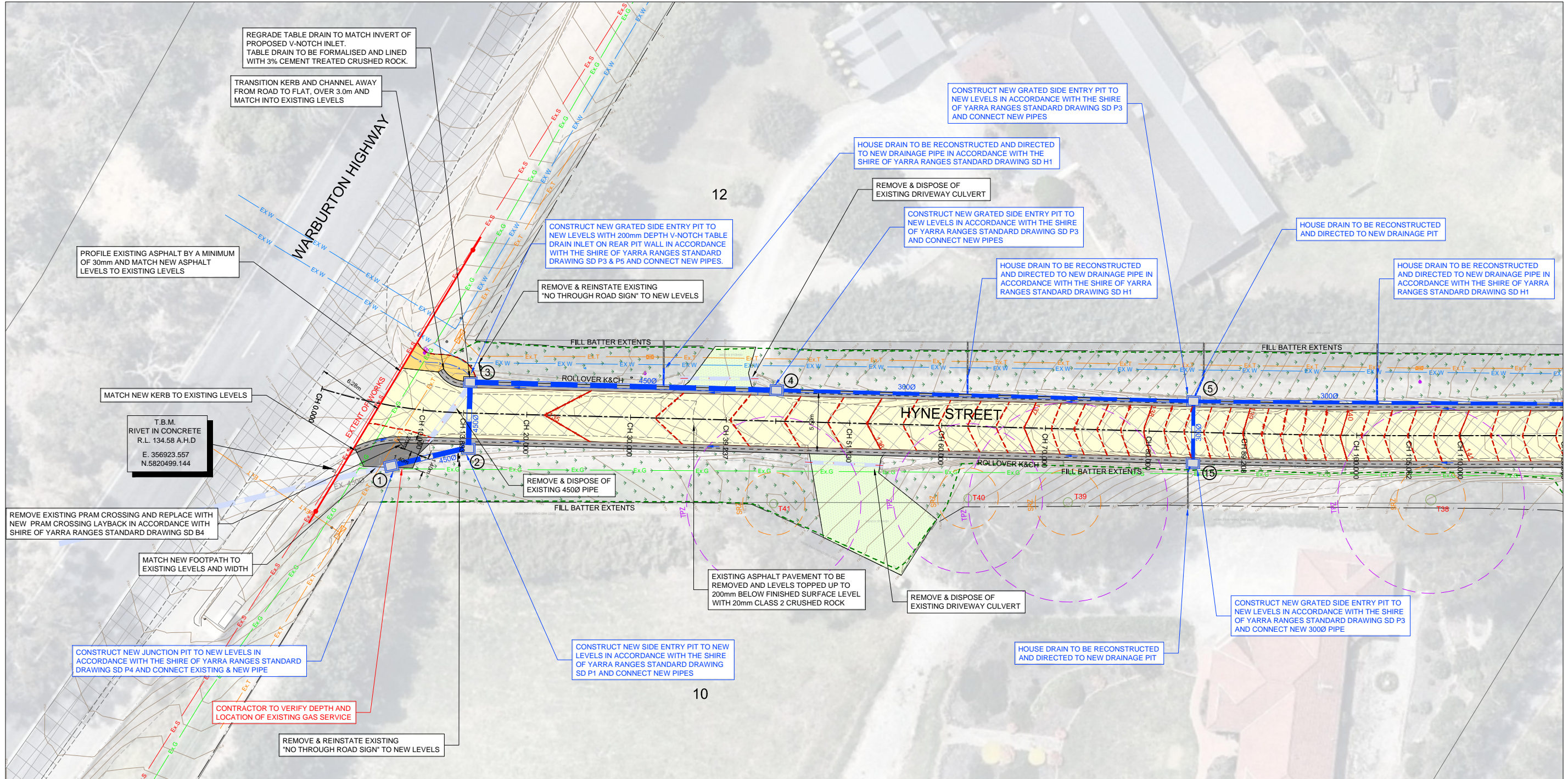

GENERAL LAYOUT PLAN



REV	DESCRIPTION	DATE
09	FUNCTIONAL DESIGN - ISSUED FOR REVIEW	18-02-2021
04	DETAILED DESIGN - ISSUED FOR REVIEW	20-11-2018
03	DETAILED DESIGN - ISSUED FOR REVIEW	15-11-2018
02	FUNCTIONAL DESIGN - ISSUED FOR REVIEW	05-09-2018
01	FUNCTIONAL DESIGN - ISSUED FOR REVIEW	03-07-2018
00	FUNCTIONAL DESIGN - ISSUED FOR REVIEW	29-06-2018

CONSULTANT ENGINEER

PROCIVIL
CONSULTING ENGINEERING

Specialist Civil Engineering Design Consultants

Commitment | Communication | Collaboration

PROCIVIL CONSULTING PTY LTD
ABN 51 759 386 082
SUITE 9, 12 MAROONDAH HWY, RINGWOOD VIC 3134
PO BOX 164, RINGWOOD VIC 3134
P: (03) 8644 6834
E: info@procivil.com.au
www.procivil.com.au

CIVIL ENGINEERING DESIGN
DEAN DIMITROS
REGISTERED & CHARTERED PROFESSIONAL ENGINEER'S REVIEW
CHRIS PROCTOR

ORIENTATION

OR AS SHOWN

ORIGINAL SCALE & SHEET SIZE
AS SHOWN @ A1
HEIGHT DATUM
AHD
COORDINATE DATUM
MGA 94 ZONE 55
SURVEY DATE
30-05-2018
AERIAL IMAGE DATE
05-09-2018

LOCAL GOVERNMENT AREA
SHIRE OF YARRA RANGES

CLIENT

CLIENT PROJECT MANAGER / CONTACT
DANNY LEONARD | YARRA RANGES SHIRE COUNCIL

FUNCTIONAL DESIGN

ROAD & DRAINAGE RECONSTRUCTION WORKS

HYNE STREET, LILYDALE

LAYOUT PLAN CH 00.000 - CH 120.000

PROJECT No.
PC1741

SHEET No.
03 OF 07

VERSION
09

DWG No.
PC1741-FD-09

CONTINUED ON SHEET 04

- LEGEND**
- 20mm ASPHALT WEARING COURSE, 30mm ASPHALT BASE COURSE AND 150mm DEPTH OF 20mm CLASS 2 CRUSHED ROCK AS SHOWN IN DETAIL ON SHEET 1
 - GRAVEL CROSSOVER TO BE 'TOPPED UP' WITH 20mm CLASS 2 CRUSHED ROCK AS DIRECTED BY COUNCIL
 - EXISTING BITUMEN CROSSOVER TO BE SAWCUT AND ASPHALT OVERLAYED OR RECONSTRUCTED TO MATCH EXISTING
 - EXISTING CONCRETE CROSSOVER TO BE SAWCUT, REMOVED AND REINSTATED TO MATCH EXISTING
 - EXISTING ROAD PAVEMENT
 - PROPOSED FULL DEPTH PAVEMENT IN ACCORDANCE WITH THE SHIRE OF YARRA RANGES STANDARD DRAWING SD A2
 - LANDSCAPING AREA TO BE REINSTATED WITH SHIRE OF YARRA RANGES APPROVED TOPSOIL AND SEED
 - EXISTING GRAVEL AREA TO BE CUT AND REINSTATED WITH 50mm MINIMUM DEPTH 20mm CLASS 2 CRUSHED ROCK
 - PROPOSED FOOTPATH AND PRAM CROSSING IN ACCORDANCE WITH THE SHIRE OF YARRA RANGES STANDARD DRAWINGS SD B4 AND SD B5
 - PROPOSED TABLE DRAIN TO BE FORMALISED AND LINED WITH 3% CEMENT TREATED CRUSHED ROCK

- NEW DRAINAGE PIT WITH PIT NUMBER AND PIPE
- EXISTING DRAINAGE PIPE
- PROPOSED ROLLOVER CONCRETE KERB & CHANNEL IN ACCORDANCE WITH THE SHIRE OF YARRA RANGES STANDARD DRAWING SD B1
- PAVEMENT LINE MARKING
- DIRECTION OF CHANNEL FLOW
- FILL BATTER EXTENT
- CUT BATTER EXTENT

- EXISTING CONTOUR MAJOR
- EXISTING CONTOUR MINOR
- FINISHED SURFACE CONTOUR MAJOR
- FINISHED SURFACE MINOR
- EXISTING WATER
- EXISTING GAS
- EXISTING SEWER
- EXISTING TELECOMMUNICATIONS
- EXISTING UNDERGROUND ELECTRICITY
- TREE PROTECTION ZONE (TPZ) AND STRUCTURAL ROOT ZONE (SRZ)



WARNING
BEWARE OF UNDERGROUND SERVICES.
THE LOCATION OF EXISTING UNDERGROUND SERVICES ARE APPROXIMATE ONLY AND THEIR EXACT POSITION SHOULD BE PROVEN ON SITE. NO GUARANTEE IS GIVEN THAT ALL EXISTING SERVICES ARE SHOWN.

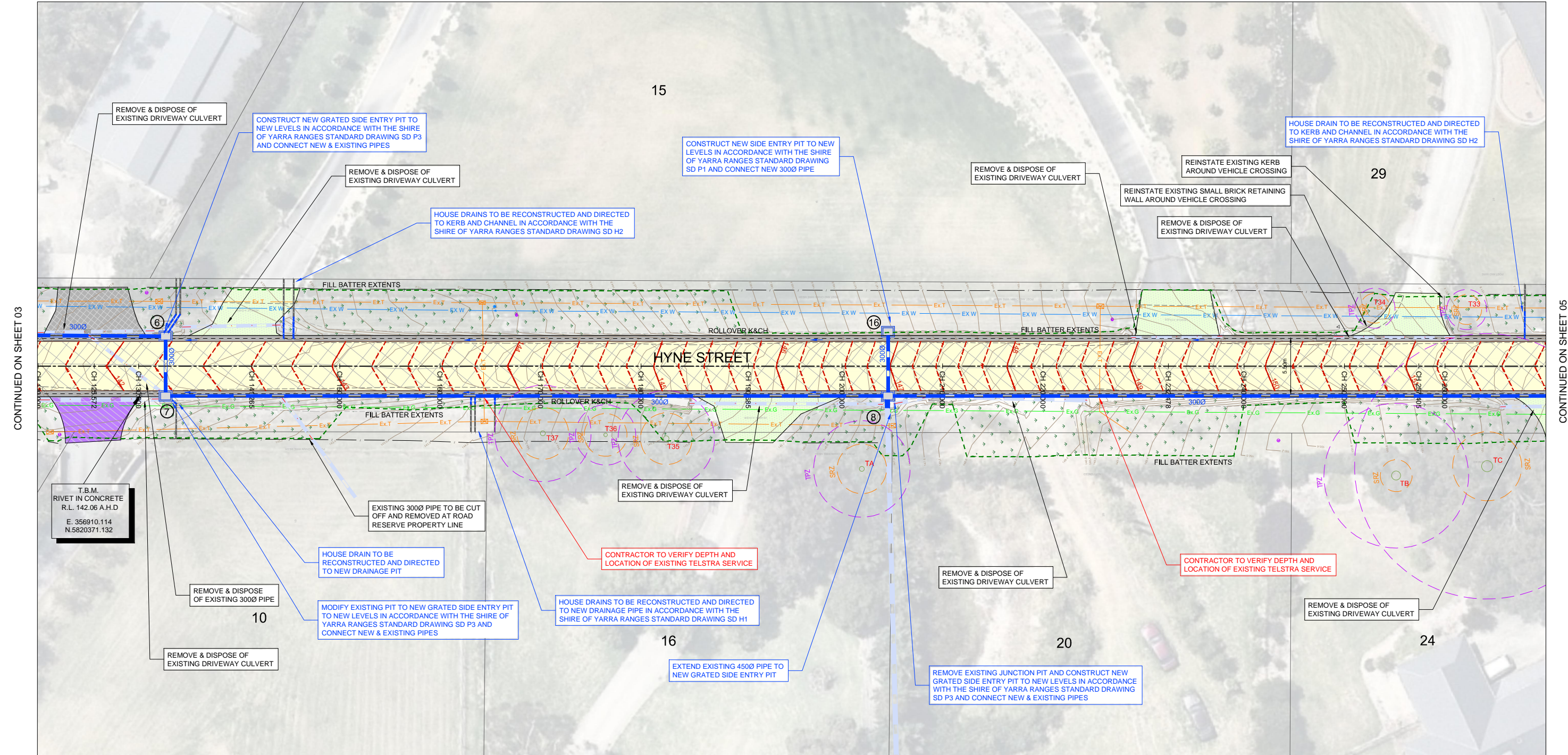

GENERAL LAYOUT PLAN



REV	DESCRIPTION	DATE
09	FUNCTIONAL DESIGN - ISSUED FOR REVIEW	18-02-2021
04	DETAILED DESIGN - ISSUED FOR REVIEW	20-11-2018
03	DETAILED DESIGN - ISSUED FOR REVIEW	15-11-2018
02	FUNCTIONAL DESIGN - ISSUED FOR REVIEW	05-09-2018
01	FUNCTIONAL DESIGN - ISSUED FOR REVIEW	03-07-2018
00	FUNCTIONAL DESIGN - ISSUED FOR REVIEW	29-06-2018

CONSULTANT ENGINEER

PROCIVIL
CONSULTING ENGINEERING

Specialist Civil Engineering Design Consultants

Commitment | Communication | Collaboration

PROCIVIL CONSULTING PTY LTD
ABN 51 759 386 082
SUITE 9, 12 MAROONDAH HWY, RINGWOOD VIC 3134
PO BOX 164, RINGWOOD VIC 3134
P: (03) 8644 6834
E: info@procivil.com.au
www.procivil.com.au

CIVIL ENGINEERING DESIGN
DEAN DIMITROS
REGISTERED & CHARTERED PROFESSIONAL ENGINEER'S REVIEW
CHRIS PROCTOR

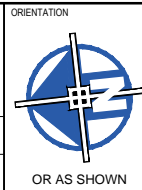

ORIGINAL SCALE & SHEET SIZE AS SHOWN @ A1
HEIGHT DATUM AHD
COORDINATE DATUM MGA 94 ZONE 55
SURVEY DATE 30-05-2018
AERIAL IMAGE DATE 05-09-2018

LOCAL GOVERNMENT AREA
SHIRE OF YARRA RANGES

CLIENT

CLIENT PROJECT MANAGER / CONTACT
DANNY LEONARD | YARRA RANGES SHIRE COUNCIL

FUNCTIONAL DESIGN

ROAD & DRAINAGE RECONSTRUCTION WORKS

HYNE STREET, LILYDALE

LAYOUT PLAN CH 120.000 - CH 260.000

PROJECT No. PC1741
SHEET No. 04 OF 07
VERSION 09
DWG No. PC1741-FD-09

- LEGEND**
- 20mm ASPHALT WEARING COURSE, 30mm ASPHALT BASE COURSE AND 150mm DEPTH OF 20mm CLASS 2 CRUSHED ROCK AS SHOWN IN DETAIL ON SHEET 1
 - GRAVEL CROSSOVER TO BE 'TOPPED UP' WITH 20mm CLASS 2 CRUSHED ROCK AS DIRECTED BY COUNCIL
 - EXISTING BITUMEN CROSSOVER TO BE SAWCUT AND ASPHALT OVERLAYED OR RECONSTRUCTED TO MATCH EXISTING
 - EXISTING CONCRETE CROSSOVER TO BE SAWCUT, REMOVED AND REINSTATED TO MATCH EXISTING
 - EXISTING ROAD PAVEMENT
 - PROPOSED FULL DEPTH PAVEMENT IN ACCORDANCE WITH THE SHIRE OF YARRA RANGES STANDARD DRAWING SD A2
 - LANDSCAPING AREA TO BE REINSTATED WITH SHIRE OF YARRA RANGES APPROVED TOPSOIL AND SEED
 - EXISTING GRAVEL AREA TO BE CUT AND REINSTATED WITH 50mm MINIMUM DEPTH 20mm CLASS 2 CRUSHED ROCK
 - PROPOSED FOOTPATH AND PRAM CROSSING IN ACCORDANCE WITH THE SHIRE OF YARRA RANGES STANDARD DRAWINGS SD B4 AND SD B5
 - PROPOSED TABLE DRAIN TO BE FORMALISED AND LINED WITH 3% CEMENT TREATED CRUSHED ROCK

- NEW DRAINAGE PIT WITH PIT NUMBER AND PIPE
- EXISTING DRAINAGE PIPE
- PROPOSED ROLLOVER CONCRETE KERB & CHANNEL IN ACCORDANCE WITH THE SHIRE OF YARRA RANGES STANDARD DRAWING SD B1
- PAVEMENT LINE MARKING
- DIRECTION OF CHANNEL FLOW
- FILL BATTER EXTENT
- CUT BATTER EXTENT

- EXISTING CONTOUR MAJOR
- EXISTING CONTOUR MINOR
- FINISHED SURFACE CONTOUR MAJOR
- FINISHED SURFACE MINOR
- EXISTING WATER
- EXISTING GAS
- EXISTING SEWER
- EXISTING TELECOMMUNICATIONS
- EXISTING UNDERGROUND ELECTRICITY
- TREE PROTECTION ZONE (TPZ) AND STRUCTURAL ROOT ZONE (SRZ)



WARNING
BEWARE OF UNDERGROUND SERVICES.
THE LOCATION OF EXISTING UNDERGROUND SERVICES ARE APPROXIMATE ONLY AND THEIR EXACT POSITION SHOULD BE PROVEN ON SITE. NO GUARANTEE IS GIVEN THAT ALL EXISTING SERVICES ARE SHOWN.

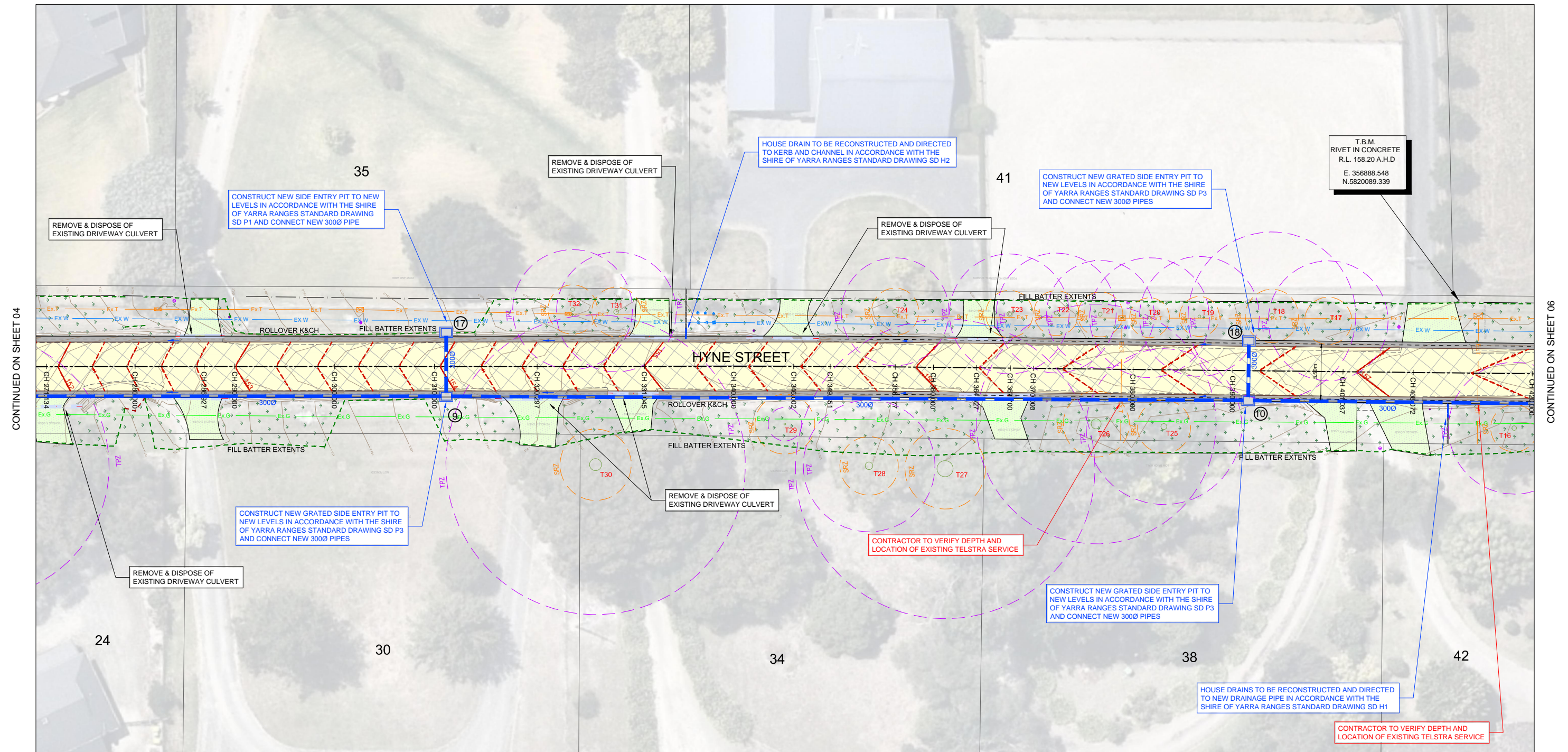

GENERAL LAYOUT PLAN

4 2 0 4 8 1:200 @ A1
1:400 @ A3

VER	DESCRIPTION	DATE
09	FUNCTIONAL DESIGN - ISSUED FOR REVIEW	18-02-2021
04	DETAILED DESIGN - ISSUED FOR REVIEW	20-11-2018
03	DETAILED DESIGN - ISSUED FOR REVIEW	15-11-2018
02	FUNCTIONAL DESIGN - ISSUED FOR REVIEW	05-09-2018
01	FUNCTIONAL DESIGN - ISSUED FOR REVIEW	03-07-2018
00	FUNCTIONAL DESIGN - ISSUED FOR REVIEW	29-06-2018

CONSULTANT ENGINEER

PROCIVIL
CONSULTING ENGINEERING

Specialist Civil Engineering Design Consultants

Commitment | Communication | Collaboration

PROCIVIL CONSULTING PTY LTD
ABN 51 759 386 082
SUITE 9, 12 MAROONDAH HWY, RINGWOOD VIC 3134
PO BOX 164, RINGWOOD VIC 3134
P: (03) 8644 6834
E: info@procivil.com.au
www.procivil.com.au

CIVIL ENGINEERING DESIGN

DEAN DIMITROS
REGISTERED & CHARTERED PROFESSIONAL ENGINEER'S REVIEW

CHRIS PROCTOR

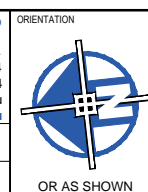

ORIGINAL SCALE & SHEET SIZE
AS SHOWN @ A1

HEIGHT DATUM
AHD

COORDINATE DATUM
MGA 94 ZONE 55

SURVEY DATE
30-05-2018

AERIAL IMAGE DATE
05-09-2018

LOCAL GOVERNMENT AREA
SHIRE OF YARRA RANGES

CLIENT

CLIENT PROJECT MANAGER / CONTACT
DANNY LEONARD | YARRA RANGES SHIRE COUNCIL

FUNCTIONAL DESIGN

ROAD & DRAINAGE RECONSTRUCTION WORKS

HYNE STREET, LILYDALE

LAYOUT PLAN CH 271.134 - CH 420.000

PROJECT No.	PC1741
SHEET No.	05 OF 07
VERSION	09
DWG No.	PC1741-FD-09

- LEGEND**
- 20mm ASPHALT WEARING COURSE, 30mm ASPHALT BASE COURSE AND 150mm DEPTH OF 20mm CLASS 2 CRUSHED ROCK AS SHOWN IN DETAIL ON SHEET 1
 - GRAVEL CROSSOVER TO BE 'TOPPED UP' WITH 20mm CLASS 2 CRUSHED ROCK AS DIRECTED BY COUNCIL
 - EXISTING BITUMEN CROSSOVER TO BE SAWCUT AND ASPHALT OVERLAYED OR RECONSTRUCTED TO MATCH EXISTING
 - EXISTING CONCRETE CROSSOVER TO BE SAWCUT, REMOVED AND REINSTATED TO MATCH EXISTING
 - EXISTING ROAD PAVEMENT
 - PROPOSED FULL DEPTH PAVEMENT IN ACCORDANCE WITH THE SHIRE OF YARRA RANGES STANDARD DRAWING SD A2
 - LANDSCAPING AREA TO BE REINSTATED WITH SHIRE OF YARRA RANGES APPROVED TOPSOIL AND SEED
 - EXISTING GRAVEL AREA TO BE CUT AND REINSTATED WITH 50mm MINIMUM DEPTH 20mm CLASS 2 CRUSHED ROCK
 - PROPOSED FOOTPATH AND PRAM CROSSING IN ACCORDANCE WITH THE SHIRE OF YARRA RANGES STANDARD DRAWINGS SD B4 AND SD B5
 - PROPOSED TABLE DRAIN TO BE FORMALISED AND LINED WITH 3% CEMENT TREATED CRUSHED ROCK

- NEW DRAINAGE PIT WITH PIT NUMBER AND PIPE
- EXISTING DRAINAGE PIPE
- PROPOSED ROLLOVER CONCRETE KERB & CHANNEL IN ACCORDANCE WITH THE SHIRE OF YARRA RANGES STANDARD DRAWING SD B1
- PAVEMENT LINE MARKING
- DIRECTION OF CHANNEL FLOW
- FILL BATTER EXTENT
- CUT BATTER EXTENT

- EXISTING CONTOUR MAJOR
- EXISTING CONTOUR MINOR
- FINISHED SURFACE CONTOUR MAJOR
- FINISHED SURFACE MINOR
- EXISTING WATER
- EXISTING GAS
- EXISTING SEWER
- EXISTING TELECOMMUNICATIONS
- EXISTING UNDERGROUND ELECTRICITY
- TREE PROTECTION ZONE (TPZ) AND STRUCTURAL ROOT ZONE (SRZ)



WARNING
BEWARE OF UNDERGROUND SERVICES.
THE LOCATION OF EXISTING UNDERGROUND SERVICES ARE APPROXIMATE ONLY AND THEIR EXACT POSITION SHOULD BE PROVEN ON SITE. NO GUARANTEE IS GIVEN THAT ALL EXISTING SERVICES ARE SHOWN.

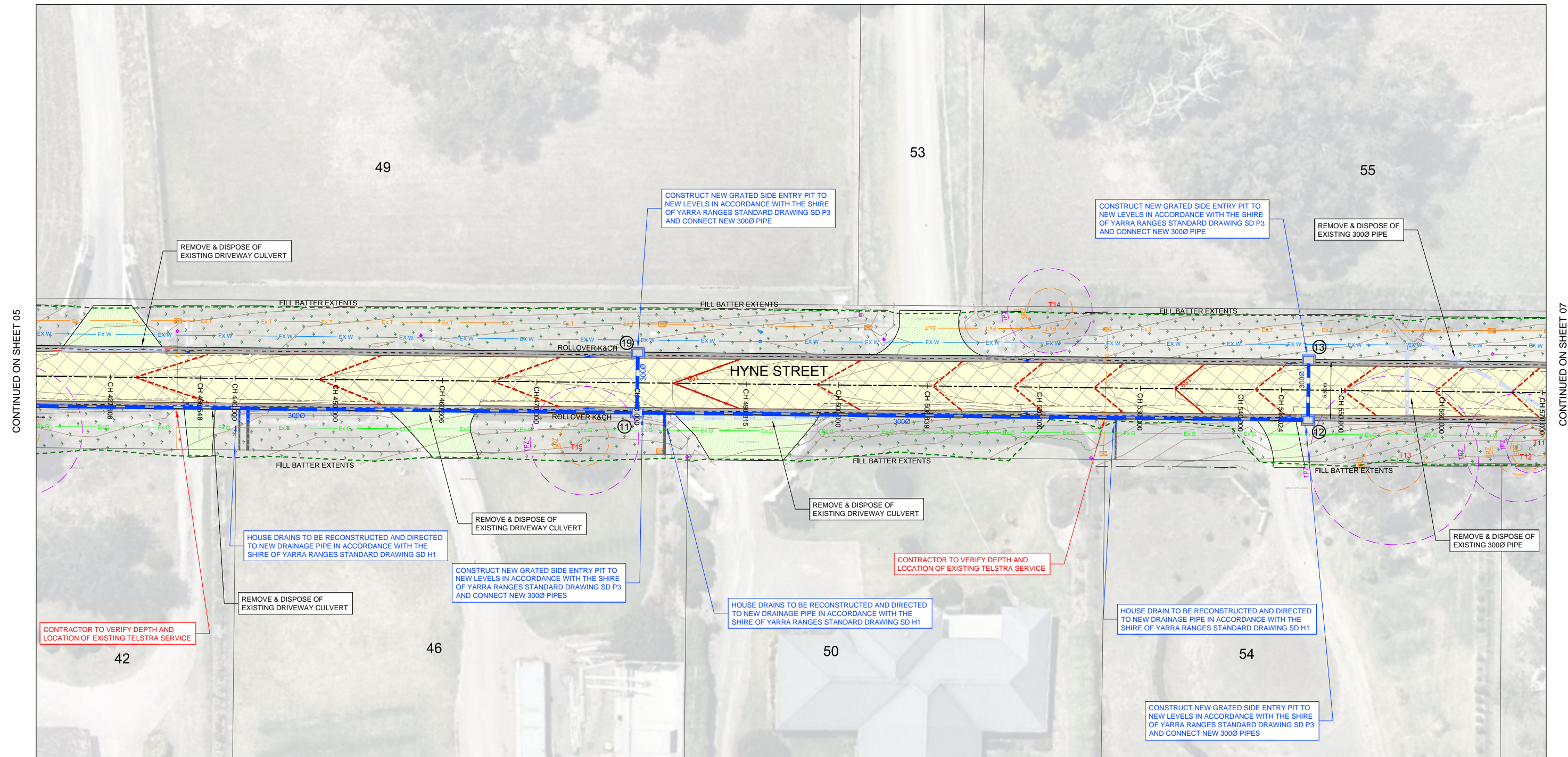

GENERAL LAYOUT PLAN

4 2 0 4 8 1:200 @ A1
1:400 @ A3

		CONSULTANT ENGINEER	PROCVIL CONSULTING ENGINEERING Specialist Civil Engineering Design Consultants Commitment Communication Collaboration		PROCVIL CONSULTING PTY LTD ABN 51 759 386 082 SUITE 9, 12 MAROONDAH HWY, RINGWOOD VIC 3134 PO BOX 164, RINGWOOD VIC 3134 P: (03) 8644 6834 E: info@procivil.com.au www.procivil.com.au	ORIENTATION OR AS SHOWN	ORIGINAL SCALE & SHEET SIZE AS SHOWN @ A1 HEIGHT DATUM AHD COORDINATE DATUM MGA 94 ZONE 55 SURVEY DATE 30-05-2018 AERIAL IMAGE DATE 05-09-2018	LOCAL GOVERNMENT AREA SHIRE OF YARRA RANGES CLIENT Yarra Ranges Council CLIENT PROJECT MANAGER / CONTACT DANNY LEONARD YARRA RANGES SHIRE COUNCIL	FUNCTIONAL DESIGN ROAD & DRAINAGE RECONSTRUCTION WORKS HYNE STREET, LILYDALE LAYOUT PLAN CH 427.608 - CH 570.000	PROJECT No. PC1741 SHEET No. 06 OF 07 VERSION 09 DWG No. PC1741-FD-09
--	--	---------------------	---	--	--	----------------------------	---	--	---	--

- LEGEND**
- 20mm ASPHALT WEARING COURSE, 30mm ASPHALT BASE COURSE AND 150mm DEPTH OF 20mm CLASS 2 CRUSHED ROCK AS SHOWN IN DETAIL ON SHEET 1
 - GRAVEL CROSSOVER TO BE 'TOPPED UP' WITH 20mm CLASS 2 CRUSHED ROCK AS DIRECTED BY COUNCIL
 - EXISTING BITUMEN CROSSOVER TO BE SAWCUT AND ASPHALT OVERLAYED OR RECONSTRUCTED TO MATCH EXISTING
 - EXISTING CONCRETE CROSSOVER TO BE SAWCUT, REMOVED AND REINSTATED TO MATCH EXISTING
 - EXISTING ROAD PAVEMENT
 - PROPOSED FULL DEPTH PAVEMENT IN ACCORDANCE WITH THE SHIRE OF YARRA RANGES STANDARD DRAWING SD A2
 - LANDSCAPING AREA TO BE REINSTATED WITH SHIRE OF YARRA RANGES APPROVED TOPSOIL AND SEED
 - EXISTING GRAVEL AREA TO BE CUT AND REINSTATED WITH 50mm MINIMUM DEPTH 20mm CLASS 2 CRUSHED ROCK
 - PROPOSED FOOTPATH AND PRAM CROSSING IN ACCORDANCE WITH THE SHIRE OF YARRA RANGES STANDARD DRAWINGS SD B4 AND SD B5
 - PROPOSED TABLE DRAIN TO BE FORMALISED AND LINED WITH 3% CEMENT TREATED CRUSHED ROCK
 - NEW DRAINAGE PIT WITH PIT NUMBER AND PIPE
 - EXISTING DRAINAGE PIPE
 - PROPOSED ROLLOVER CONCRETE KERB & CHANNEL IN ACCORDANCE WITH THE SHIRE OF YARRA RANGES STANDARD DRAWING SD B1
 - PAVEMENT LINE MARKING
 - DIRECTION OF CHANNEL FLOW
 - FILL BATTER EXTENT
 - CUT BATTER EXTENT
 - EXISTING CONTOUR MAJOR
 - EXISTING CONTOUR MINOR
 - FINISHED SURFACE CONTOUR MAJOR
 - FINISHED SURFACE MINOR
 - EXISTING WATER
 - EXISTING GAS
 - EXISTING SEWER
 - EXISTING TELECOMMUNICATIONS
 - EXISTING UNDERGROUND ELECTRICITY
 - TREE PROTECTION ZONE (TPZ) AND STRUCTURAL ROOT ZONE (SRZ)



WARNING
BEWARE OF UNDERGROUND SERVICES.
THE LOCATION OF EXISTING UNDERGROUND SERVICES ARE APPROXIMATE ONLY AND THEIR EXACT POSITION SHOULD BE PROVEN ON SITE. NO GUARANTEE IS GIVEN THAT ALL EXISTING SERVICES ARE SHOWN.

TREE SCHEDULE

TREE	DBH (m)		TPZ (m)	SRZ (m)
	Buttress	H=1.4m		
T01	0.35	0.30	3.6	2.13
T02	0.80	0.75	9.0	3.01
T03	0.90	0.90	10.8	3.17
T04	0.20	0.20	2.4	1.68
T05	0.20	0.20	2.4	1.68
T06	0.60	0.45	5.4	2.67
T07	0.15	0.10	2.0	1.49
T08	0.60	0.60	7.2	2.67
T09	0.60	0.40	4.8	2.67
T10	0.25	0.20	2.4	1.85
T11	0.30	0.20	2.4	2.00
T12	0.60	0.45	5.4	2.67
T13	0.80	0.70	8.4	3.01
T14	0.40	0.35	4.2	2.25
T15	0.50	0.45	5.4	2.47
T16	0.45	0.55	6.6	2.37
T17	0.45	0.50	6.0	2.37
T18	0.60	0.70	8.4	2.67
T19	0.30	0.50	6.0	2.00
T20	0.30	0.50	6.0	2.00
T21	0.40	0.45	5.4	2.25
T22	0.40	0.50	6.0	2.25
T23	0.45	0.50	6.0	2.37
T24	0.45	0.45	5.4	2.37
T25	0.60	0.65	7.8	2.67
T26	1.00	1.00	12.0	3.31
T27	1.60	1.70	15.0	4.03
T28	0.75	0.55	6.6	2.93
T29	0.20	0.15	2.0	1.68
T30	1.20	1.30	15.0	3.57
T31	0.50	0.50	6.0	2.47
T32	0.40	0.50	6.0	2.25
T33	0.15	0.10	2.0	1.49
T34	0.15	0.10	2.0	1.49
T35	0.55	0.40	4.8	2.57
T36	0.35	0.25	3.0	2.13
T37	0.50	0.40	4.8	2.47
T38	1.00	0.75	9.0	3.31
T39	0.90	0.80	9.6	3.17
T40	0.75	0.60	7.2	2.93
T41	0.80	0.70	8.4	3.01
TA	0.50	0.40	4.8	2.47
TB	0.90	0.60	7.2	3.17
TC	1.10	1.10	13.2	3.44

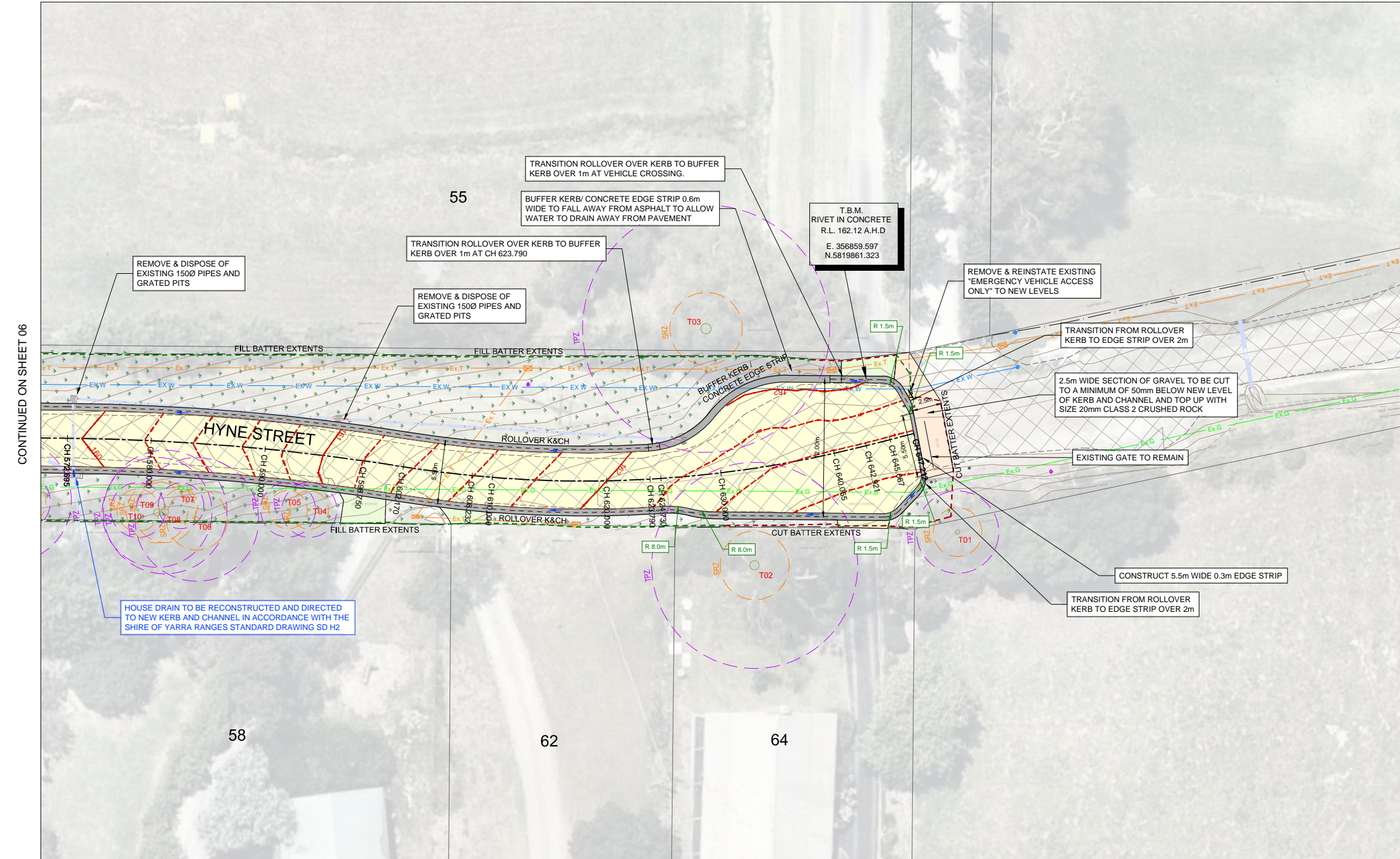

GENERAL LAYOUT PLAN



			<div>CONSULTANT ENGINEER</div> <div><div><div><div></div><div></div><div></div><div></div></div><div><div></div><div></div><div></div><div></div></div></div><div>PROCVIL</div><div>CONSULTING ENGINEERING</div><div>Specialist Civil Engineering Design Consultants</div><div>Commitment Communication Collaboration</div></div>		<div>PROCVIL CONSULTING PTY LTD</div> <div>ABN 51 759 386 082</div> <div>SUITE 9, 12 MAROONDAH HWY, RINGWOOD VIC 3134</div> <div>PO BOX 164, RINGWOOD VIC 3134</div> <div>P: (03) 8644 6834</div> <div>E: info@procvil.com.au</div> <div>www.procvil.com.au</div>		<div>ORIENTATION</div> <div><div><div></div><div></div><div></div><div></div></div><div></div></div> <div>OR AS SHOWN</div>		<div>ORIGINAL SCALE & SHEET SIZE</div> <div>AS SHOWN @ A1</div> <div>HEIGHT DATUM</div> <div>AHD</div> <div>COORDINATE DATUM</div> <div>MGA 94 ZONE 55</div> <div>SURVEY DATE</div> <div>30-05-2018</div> <div>AERIAL IMAGE DATE</div> <div>05-09-2018</div>		<div>LOCAL GOVERNMENT AREA</div> <div>SHIRE OF YARRA RANGES</div> <div><div><div></div><div></div><div></div><div></div></div><div>Yarra Ranges Council</div></div> <div><div>CLIENT PROJECT MANAGER / CONTACT</div><div>DANNY LEONARD YARRA RANGES SHIRE COUNCIL</div></div>		<div>FUNCTIONAL DESIGN</div> <div>ROAD & DRAINAGE RECONSTRUCTION WORKS</div> <div>HYNE STREET, LILYDALE</div> <div>LAYOUT PLAN CH 572.695 - CH 647.212</div>				<div>PROJECT No.</div> <div>PC1741</div> <div>SHEET No.</div> <div>07 OF 07</div> <div>VERSION</div> <div>09</div> <div>DWG No.</div> <div>PC1741-FD-09</div>	
09	FUNCTIONAL DESIGN - ISSUED FOR REVIEW	18-02-2021	04	DETAILED DESIGN - ISSUED FOR REVIEW	20-11-2018	03	DETAILED DESIGN - ISSUED FOR REVIEW	15-11-2018	02	FUNCTIONAL DESIGN - ISSUED FOR REVIEW	05-09-2018	01	FUNCTIONAL DESIGN - ISSUED FOR REVIEW	03-07-2018	00	FUNCTIONAL DESIGN - ISSUED FOR REVIEW	29-06-2018	
VER	DESCRIPTION	DATE	VER	DESCRIPTION	DATE	VER	DESCRIPTION	DATE	VER	DESCRIPTION	DATE	VER	DESCRIPTION	DATE	VER	DESCRIPTION	DATE	